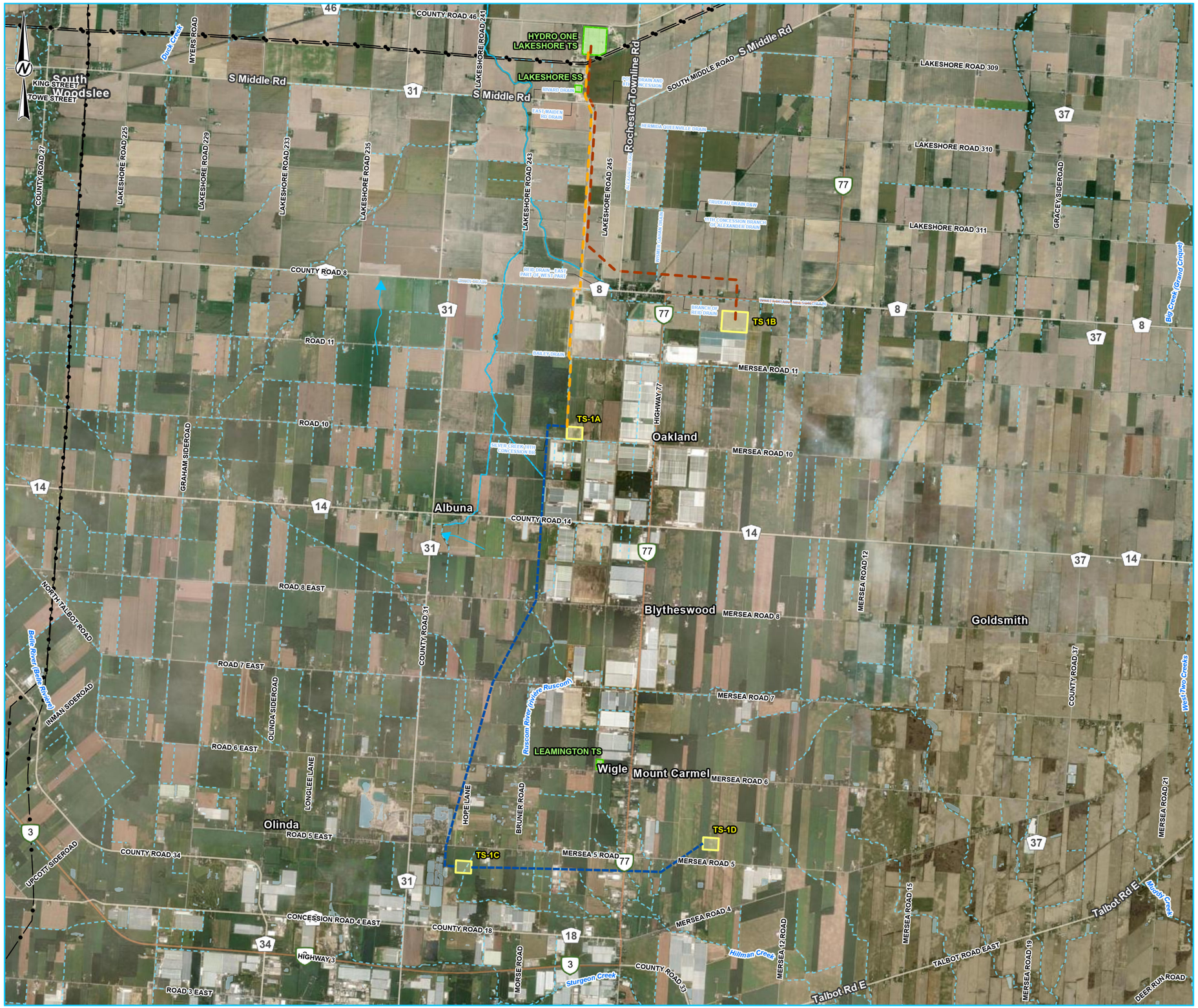

KEY MAP

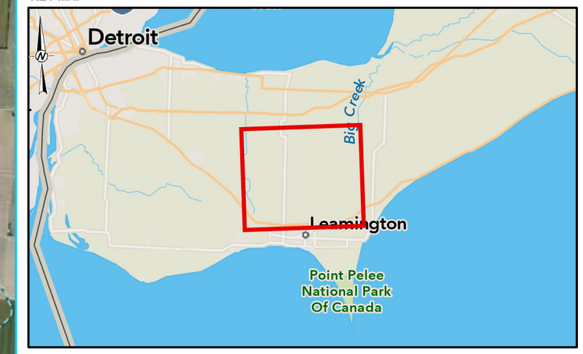

SCALE: 1:1,000,000

LEGEND

- INTERMITTENT MUNICIPAL DRAINS
- PERMANENT WATERCOURSE
- UTILITY LINE
- TS-1A 230 KV DOUBLE-CIRCUIT LINE
- TS-1B 230 KV DOUBLE-CIRCUIT LINE
- 115 KV OR 230 KV DOUBLE-CIRCUIT LINE
- EXISTING STATIONS
- PROPOSED TRANSFORMER STATION (TS)
- WATERBODY

DRAFT

0 0.75 1.5 3

1:65,000 KILOMETRES

NOTE(S)

1. ALL LOCATIONS ARE APPROXIMATE

REFERENCE(S)

1. CONTAINS INFORMATION LICENSED UNDER THE OPEN GOVERNMENT LICENCE - ONTARIO
2. BASE MAP: EARTHSTAR GEOGRAPHICS, SOURCES: ESRI, TOMTOM, GARMIN, FAO, NOAA, USGS, © OPENSTREETMAP CONTRIBUTORS, AND THE GIS USER COMMUNITY
3. COORDINATE SYSTEM: NAD 1983 CSRS UTM ZONE 17N

CLIENT

PUC SERVICES INC.

PROJECT

ESSEX TRANSMISSION PROJECT – LEAMINGTON-KINGSVILLE COMPONENT, LEAMINGTON, ON

TITLE

EXISTING CONDITIONS

CONSULTANT

wsp

YYYY-MM-DD	2026-04-24
DESIGNED	----
PREPARED	AS/HK
REVIEWED	----
APPROVED	----

PROJECT NO.	CONTROL	REV.	FIGURE
CA0053734.9642	0002	A	1

IF THIS MEASUREMENT DOES NOT MATCH WHAT IS SHOWN, THE SHEET SIZE HAS BEEN MODIFIED FROM: ANSI B
25mm
PATH: S:\Clients\PUC_Services_Inc\Essex\99_PROJ\CA0053373_9642\40_PROD\0002_Ecology\CA0053734_9642-0002-RB-0000\CA0053734_9642-0002-RB-0000.aprx PRINTED ON: AT: 11:16:41 AM